

**PLAN SHOWING ADDITIONAL CONSTRUCTION OF HOUSE IN PLOT NO:11 IN S.NO:142/2 IN SEMBAKKAM VILLAGE, SAIDAPETTALUK, CHENNAI-ANNA DIST.**

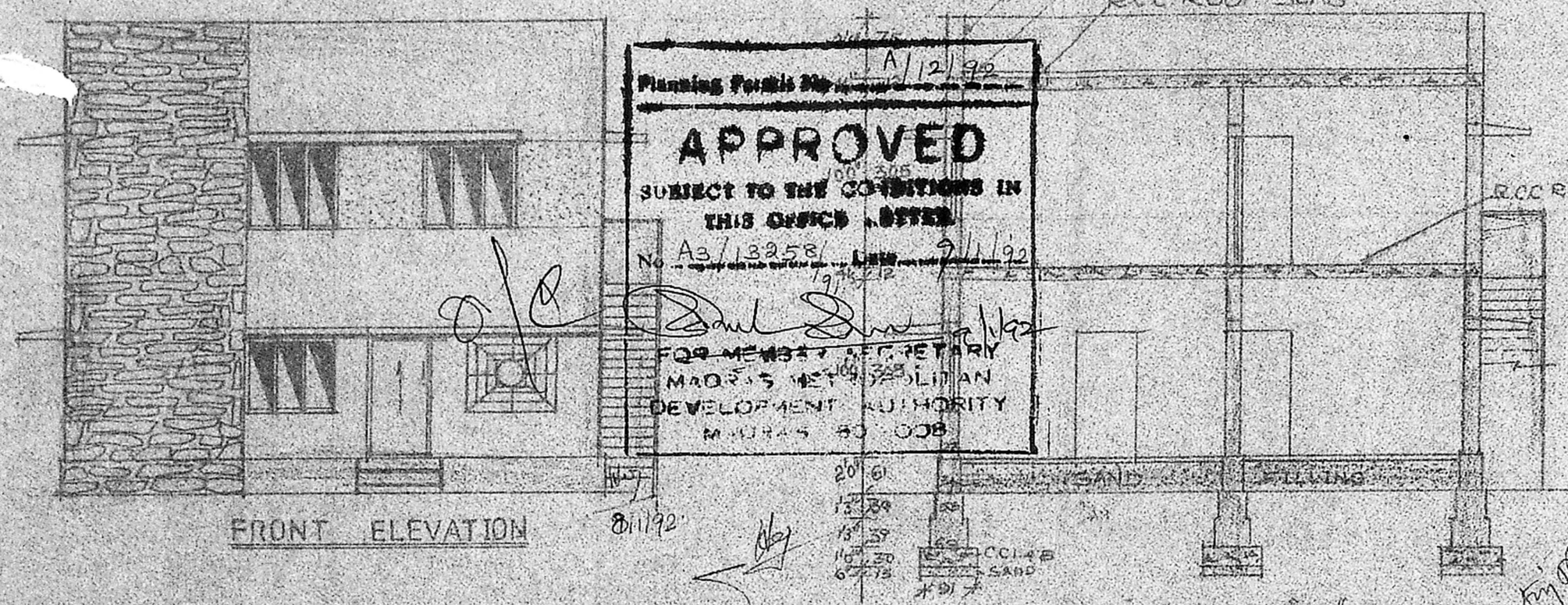

Planning Permit No. A/12/92  
**APPROVED**  
SUBJECT TO THE CONDITIONS IN THIS OFFICE LETTER  
No. A3/13258/11/1/92  
FOR MEMBERS SECRETARY  
MADRAS MUNICIPALITY  
DEVELOPMENT AUTHORITY  
MADRAS-600 073

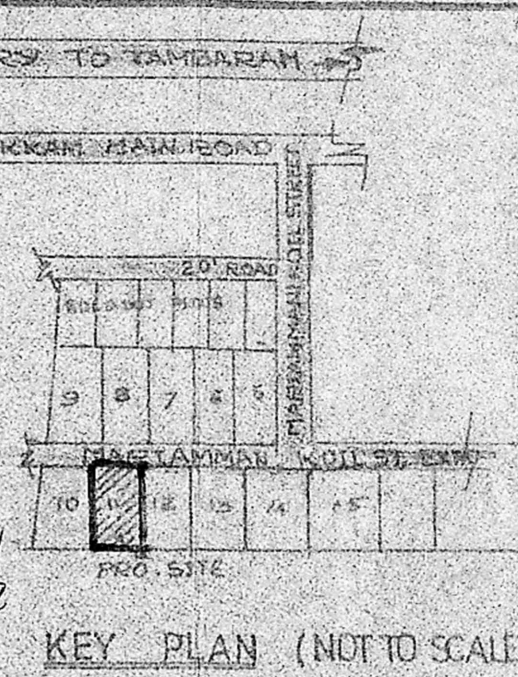

**SCHEDULE OF JOINERY**

D	DOOR	30' x 7.0	91 x 210
D	DOOR	26' x 6.6	75 x 198
W	WINDOW	50' x 4.6	152 x 135
W	WINDOW	30' x 4.6	91 x 135
V	VENTILATOR	25' x 2.0	75 x 61

**REFERENCE**

	SFT	S/1
PLOT AREA	3600	3344
PLINTH AREA (G.F.)	837.8	77.8
PLINTH AREA (F.F.)	495.8	46.0
F.S.I.	1.037	
COVERAGE	37%	

**COLOUR INDEX**

PROPOSED	
EXG. BUILDING	
EXG. ROAD'S	
SITE BOUNDARY	

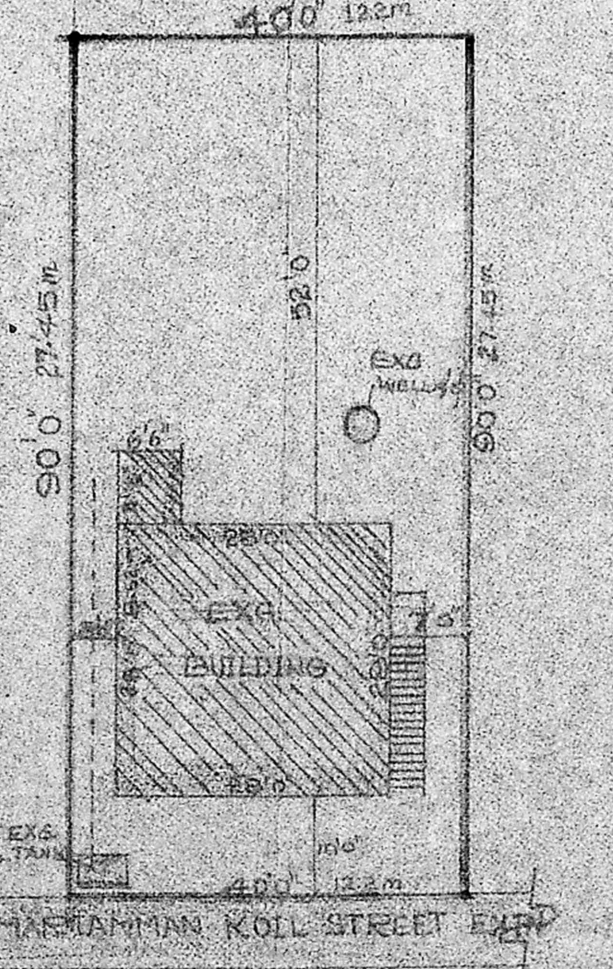
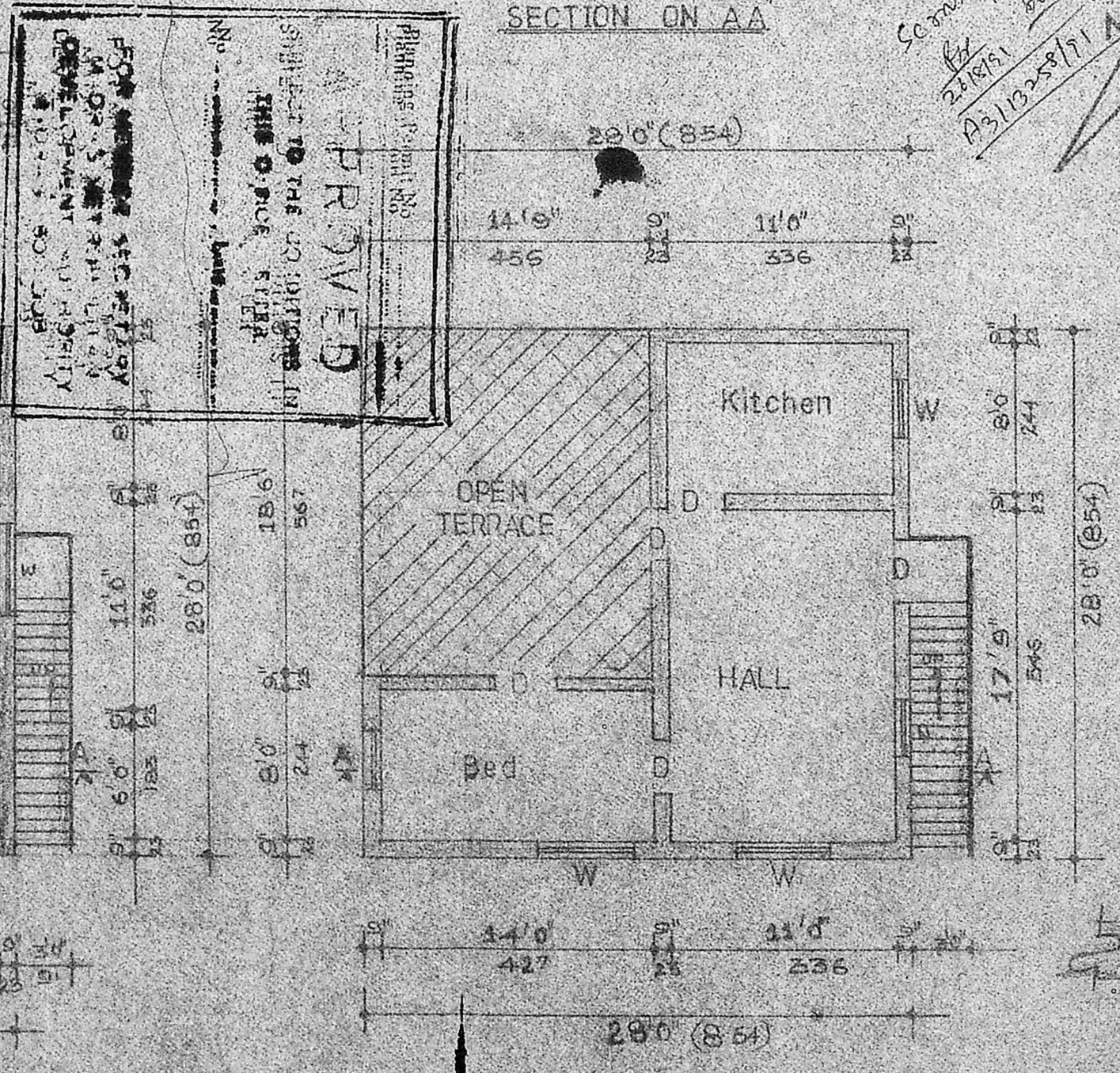
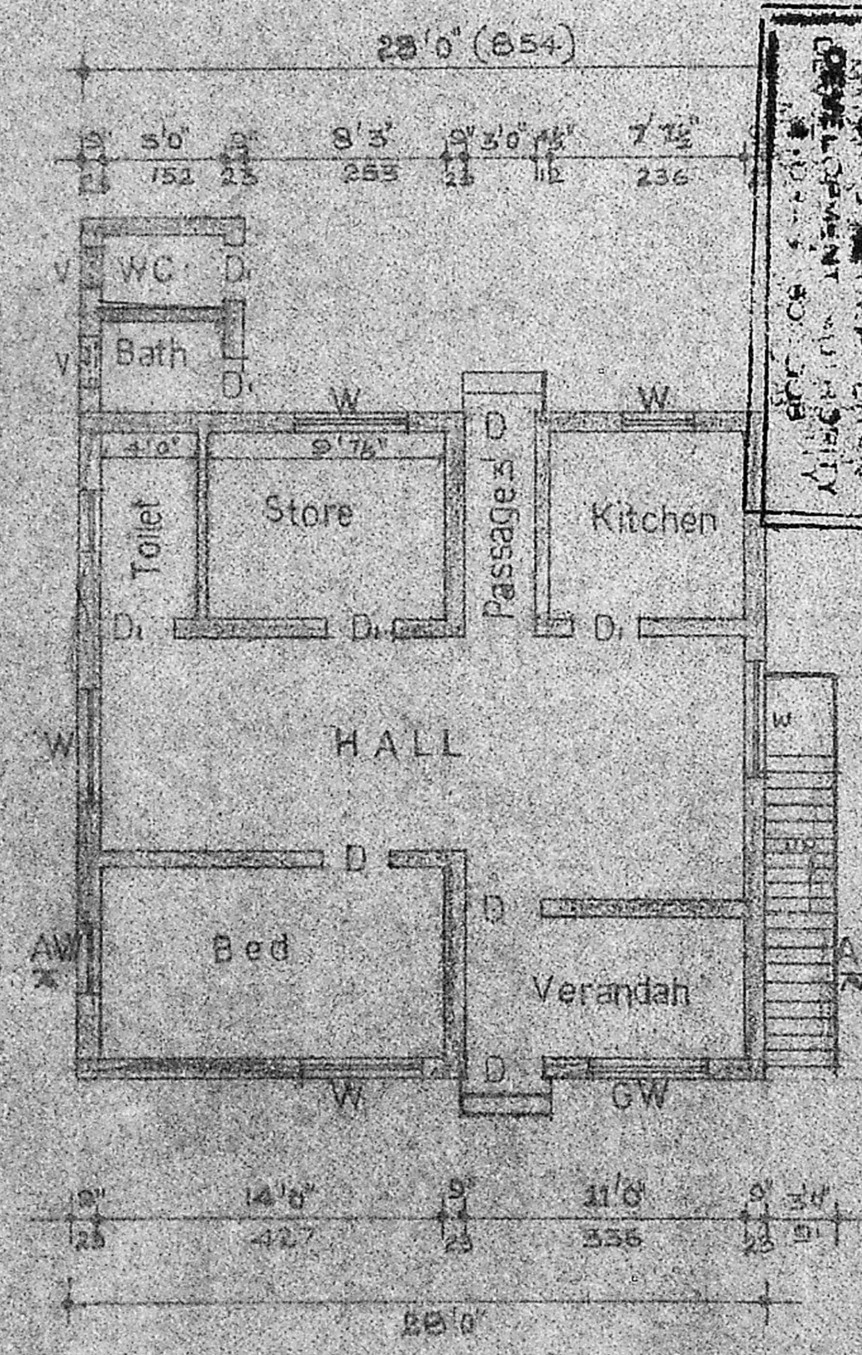

x V.A. Linnanth  
OWNER

M. PALANI, D.C.E.  
Licensed Surveyor  
Tambaram Municipality  
141/E, Velachery Main Road  
MADRAS-600 073  
LICENSED SURVEYOR

OFFICE USE

SAMPS DESIGNS  
101 E VELACHERY MAIN ROAD  
MAHALAKSHMI-NAGAR - MS-73